ACCESSIBLE PARKING SPACE SIGN
N.T.S.

SIGN NOTE

ACCESSIBLE PARKING SPACES SHALL BE POSTED WITH A FIXED PARKING SIGN NO LESS THAN 60" MIN. TO THE BOTTOM OF THE SIGN WHICH BEARS THE INTERNATIONAL SYMBOL OF ACCESSIBILITY MEETING THE REQUIREMENTS OF THE STANDARDS AND THE CAPTION "PARKING BY DISABLED PERMIT ONLY." AND MUST INDICATE THE PENALTY FOR ILLEGAL USE OF THE SPACE.

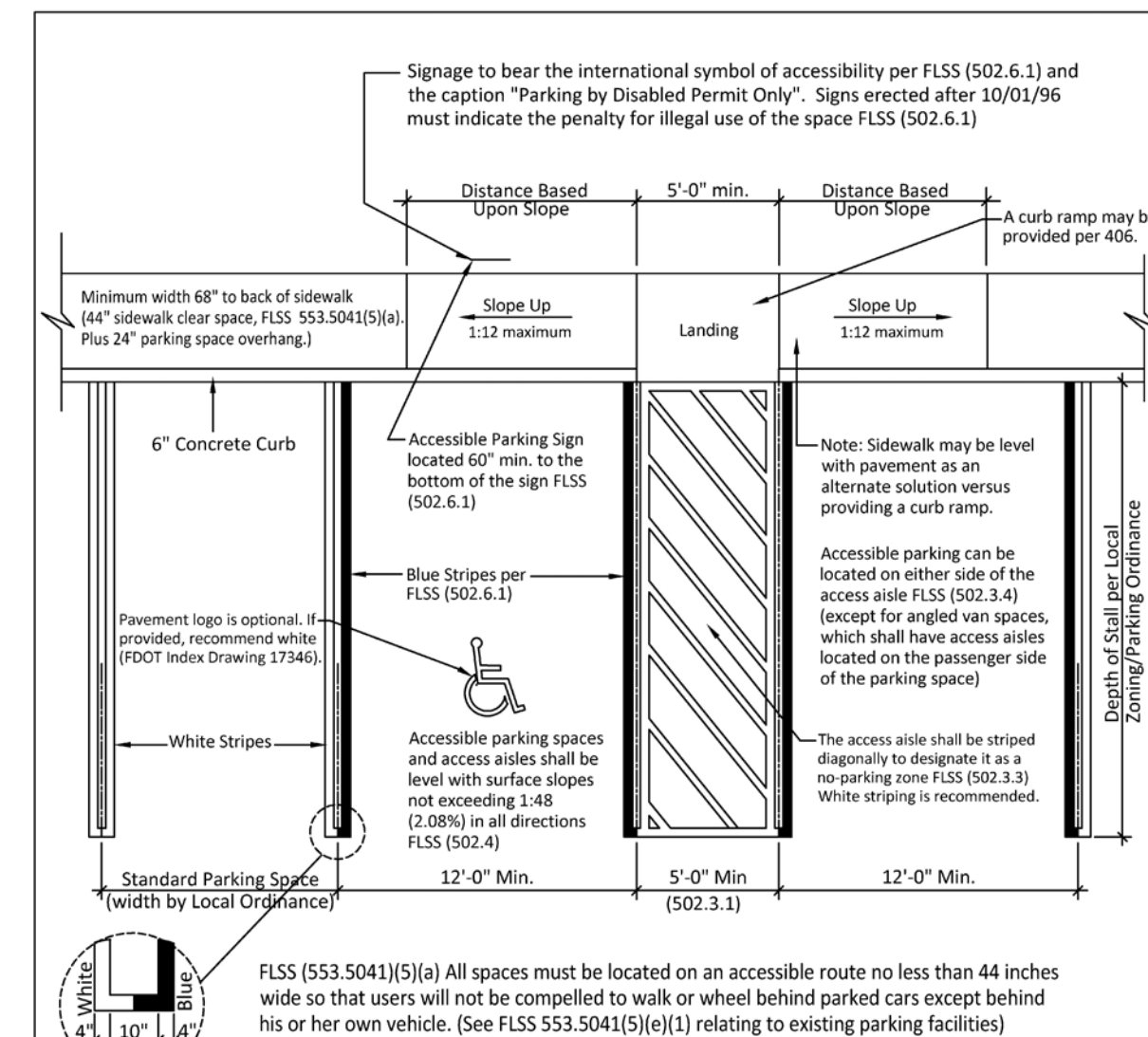
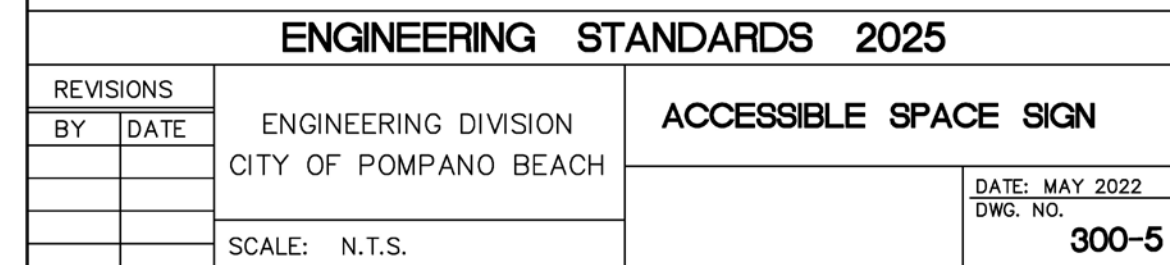
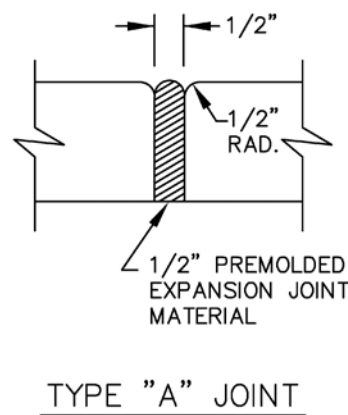
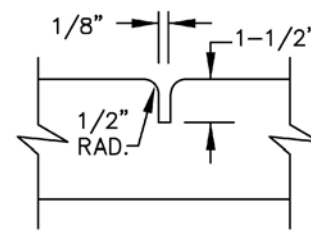

TABLE OF SIDEWALK JOINTS	
TYPE	LOCATION
"A"	JOINT SHALL BE PLACED AT P.C. AND P.T. OF CURVES, JUNCTION OF EXISTING SIDEWALKS, EVERY 60' ON NEW SIDEWALKS AND WHERE SIDEWALKS ABUT CONCRETE CURBS, DRIVEWAYS AND SIMILAR STRUCTURES.
"B"	JOINT SHALL BE PLACED 5'-0" CENTER
"C"	JOINT SHALL BE PLACED AT 20' INTERVALS



TYPE "A" JOINT



TYPE "B" JOINT

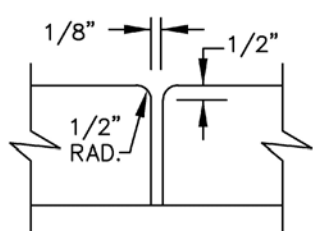

TYPE "C" JOINT

NOTE: SIDEWALK SHALL BE 4" THICK EXCEPT IN DRIVEWAYS WHERE THE THICKNESS SHALL BE 6".

SIDEWALK DETAILS

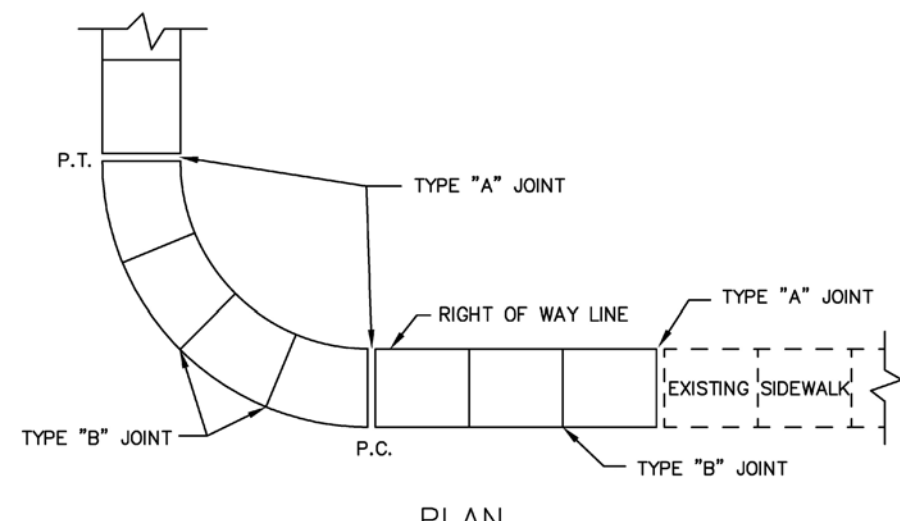
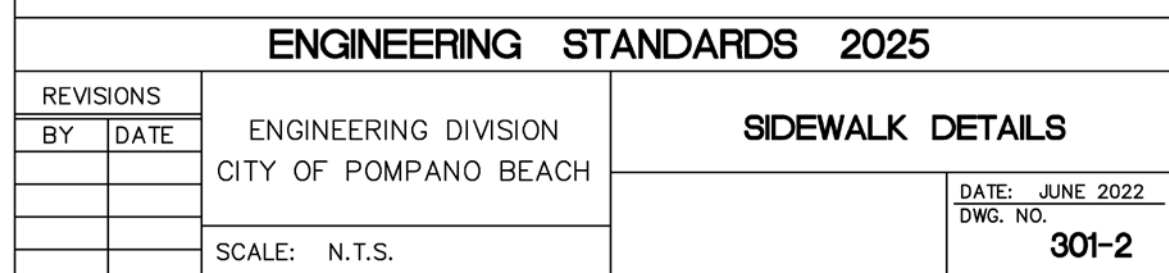

SIDEWALK DETAILS

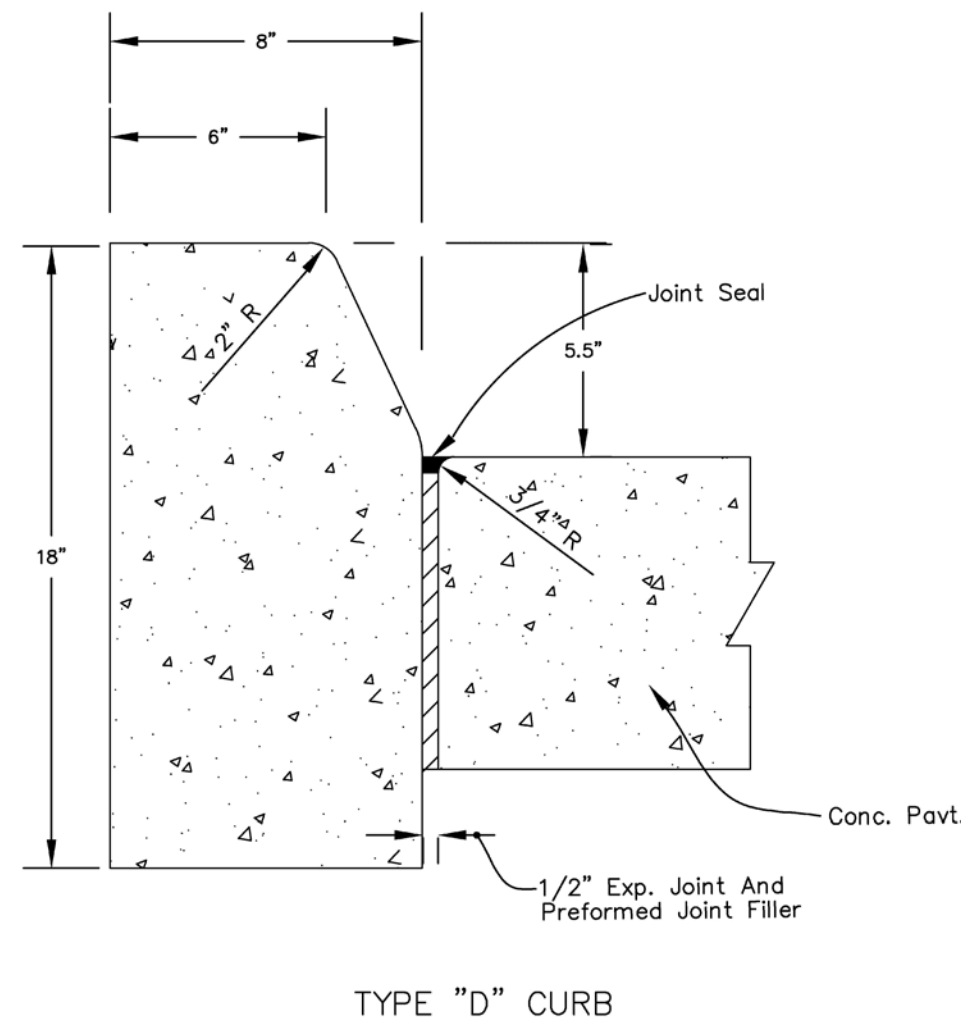
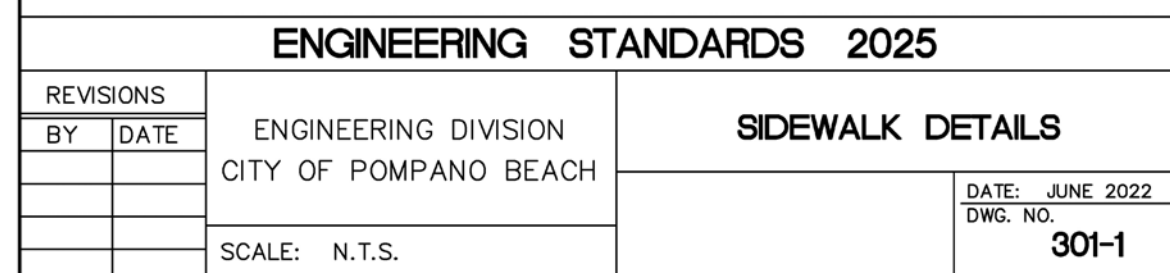

NOTE:
FOR USE ADJACENT TO CONCRETE OR FLEXIBLE PAVEMENT, CONCRETE SHOWN.
EXPANSION JOINT, PREFORMED JOINT FILLER AND JOINT SEAL ARE REQUIRED
BETWEEN CURBS AND CONCRETE PAVEMENT ONLY.

CONCRETE CURB DETAIL

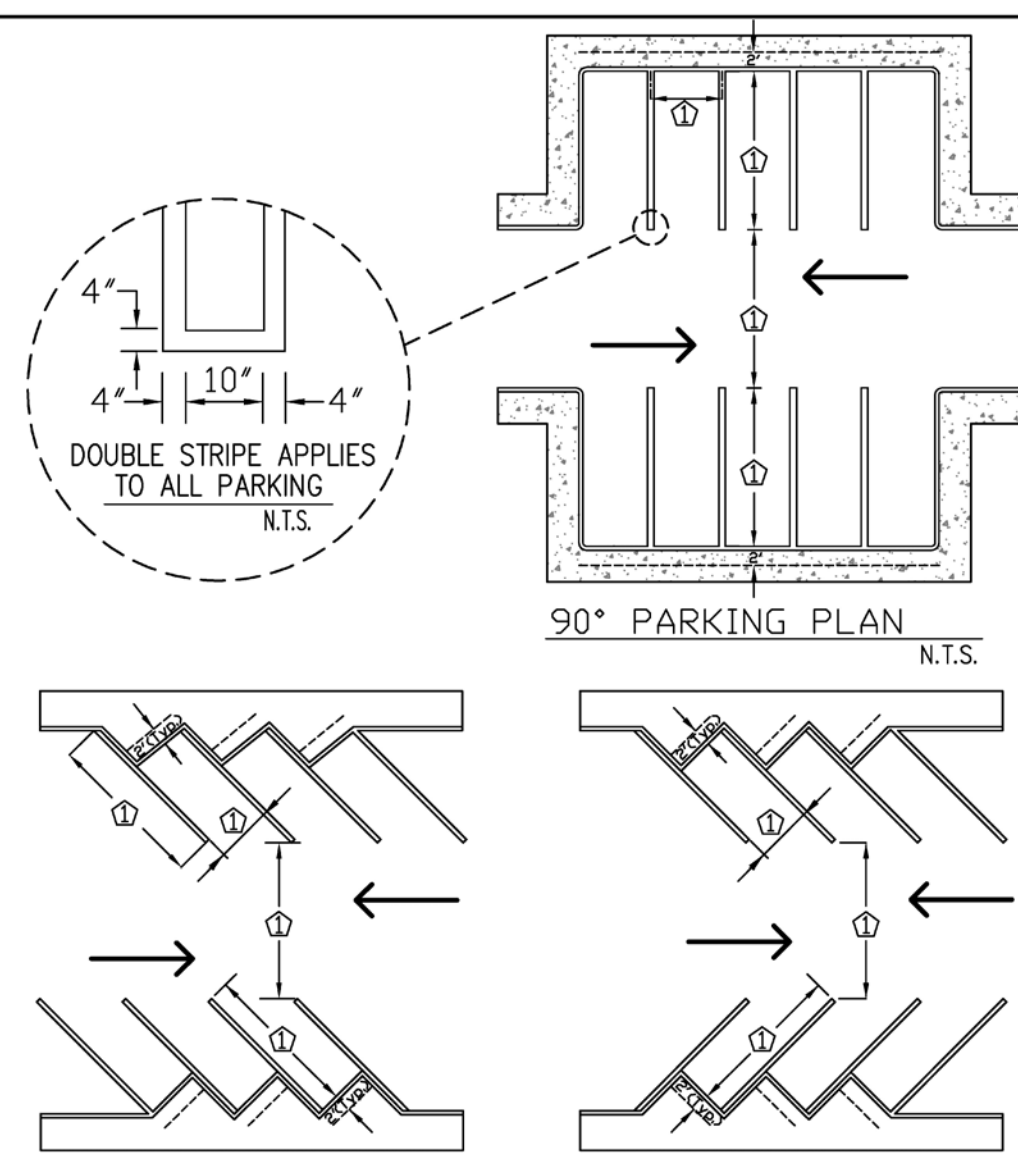
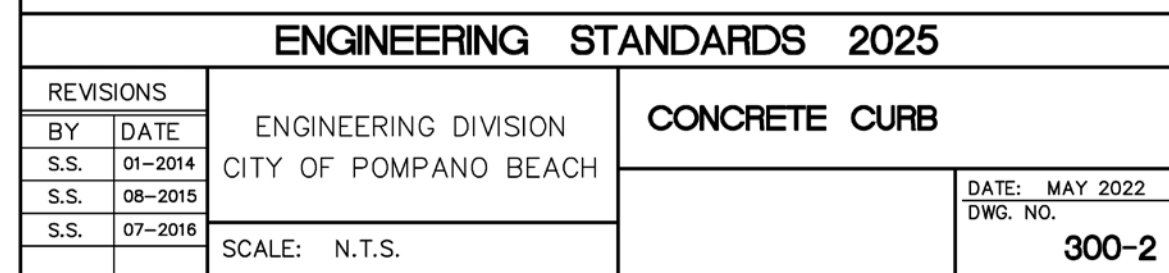

- NOTES
- INDICATED DIMENSION BY LOCAL ZONING ORDINANCE.
 - CURBING APPLIES TO ALL PARKING.
 - EACH SPACE SHALL BE DESIGNATED BY FOUR 4 INCH WIDE VISIBLE STRIPING CONSISTING OF WHITE PAINT OR AS APPROVED BY THE CITY.

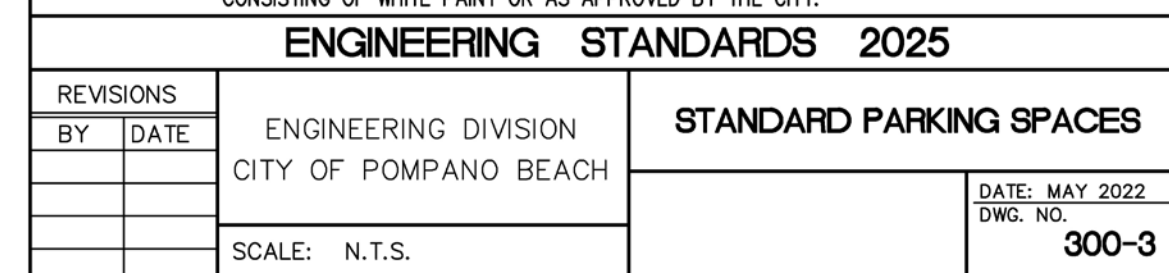

This item has been digitally signed and sealed by
John E Flynn, PE on the disc adjacent to the seal.
Printed copies of this document are not
considered signed and sealed and the signature
must be verified on any electronic copies.

GRACE
ENGINEERING

Civil Engineering Consultants

17110 SW 64th Court
Southwest Ranches, Florida 33331

GraceEngineeringLLC@gmail.com
754.200.4534

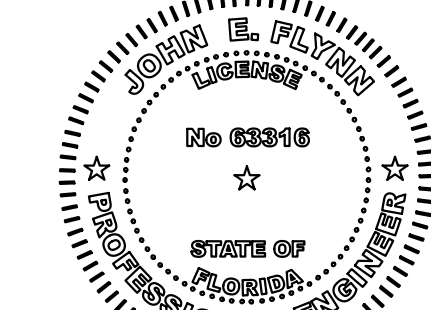

JOHN E. FLYNN, P.E.
Florida License No. 63316
GRACE ENGINEERING, LLC
Certificate of Authorization No. 29280

OWNER / DEVELOPER:

RED LINK MANAGEMENT
CORP

2750 NE 185TH ST. #304
AVENTURA, FLORIDA 33180

PROJECT:

FOLIO 4942-03-27-0012
PROPOSED SHELL BLDG @
2100 WEST ATLANTIC BLDG

2100 W ATLANTIC BLVD
POMPAÑO BEACH, FLORIDA 33069

Job Number: 24109.01

File name:

Issued Date: 04-23-2025

Drawn by: A.S

Checked by: T.R.

SHEET NAME

CITY
DETAILS

SHEET NUMBER

C-2.1